

## **Vision**

*The L.A.S.M.T.A. is dedicated to the promotion and support of the secondary music educator in the Los Angeles Unified School District.*



## **LASMTA**

*Los Angeles  
Secondary Music  
Teachers Association*

*Los Angeles  
Secondary Music  
Teachers Association*

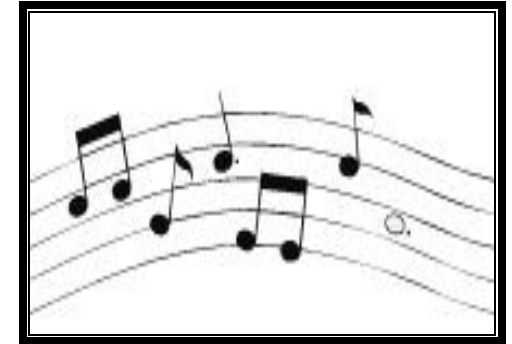

## **Activities**

- ❖ Solo & Ensemble Festival
- ❖ Scholarships  
*for Private Lessons &  
H.S. graduate pursuing  
a music major (Rupp)*
- ❖ Workshops
- ❖ Social Events

President - Mark Johnsen,  
S.O.C.E.S.

Vice-President - Jennifer Elliott  
Sepulveda M.S.

Secretary – Juan Rodriguez, Frost M.S.

Treasurer - David W. Lee, Venice H.S.

President Emeritis - Julie West

# **LASMTA**

*“Helping  
Teachers Help  
Students”*

*An organization for your  
voice to be heard!*

**Check Out the Website:  
[www.lasmta.org](http://www.lasmta.org)**

***You can now pay online!***

P.O. Box 34666  
Los Angeles, CA 90034-9999  
**[www.lasmta.org](http://www.lasmta.org)**

“Without Music, Life Would  
Be an Error” Nietzsche

## Opportunities

- ❖ “Best Practices” ideas to take home from meetings
- ❖ Networking with music and other arts teachers in LAUSD
- ❖ Information on LAUSD, state, and national music events
- ❖ Mentoring for new teachers



# Membership Application

## Los Angeles Secondary Music Teachers Association

### 2017 – 2018

[Membership is \$20 until Nov. Mtg, 2017. \$25 after]

-PLEASE PRINT-

Name \_\_\_\_\_  
Address \_\_\_\_\_ Phone ( ) \_\_\_\_\_  
City \_\_\_\_\_ Zip code \_\_\_\_\_  
Email \_\_\_\_\_ Cell ( ) \_\_\_\_\_  
School \_\_\_\_\_ Local District \_\_\_\_\_  
School Phone ( ) \_\_\_\_\_ Renewal or New Member  
Number of years at current school \_\_\_\_\_ (circle one)

Check all that apply:

General Music  
 Choral  
 Instrumental-Band/Orchestra  
 Jazz  
 Piano/Keyboard  
 Guitar  
 Electronic Music  
 \_\_\_\_\_

Interest and Volunteering:

Host a meeting  
 Present a “best practice” at a meeting  
 Help with Solo & Ensemble Festival (March)  
 Help with Scholarship Auditions (Apr/May)  
 Help with Website  
 Mentor new teachers -email/phone/visit  
 Ask a mentor teacher to contact me

Membership Categories

Active -LAUSD Secondary Music Teacher - **\$25.00** \$ \_\_\_\_\_  
(\$20.00 until Nov. Mtg 2017)  
 Associate Member - **\$5.00** \$ \_\_\_\_\_  
 Parent  Private music teacher  
 Administrator  College student  
 Elementary music teacher  Professional musician  
 Teacher (non-music)  Music industry  
  
 Retired LAUSD Music Teacher - \$5.00 \$ \_\_\_\_\_  
 Scholarship Donation [General- Pvt. Lessons or Rupp-Music Major] \$ \_\_\_\_\_  
(optional) in honor of: \_\_\_\_\_ **Total** \$ \_\_\_\_\_

**Please make checks out to LASMTA. Return this form with your fee to:**  
**LASMTA P.O. Box 34666 Los Angeles, CA 90034-9998**  
**Or School Mail to David W. Lee, Venice H.S.**  
**Federal Tax ID: 52-2446207**